

# Residential Attached For Sale

1,651 Sqft - 14190 Sabal Palm Dr LOT 250A,  
Perdido Key, Florida 32507

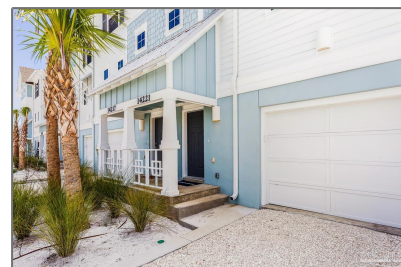

## Basic [Details](#)

Property Type: **Residential Attached**

Listing Type: **For Sale**

Listing ID: **645547**

Price: **\$659,990**

Bedrooms: **3**

Bathrooms: **2**

Half Bathrooms: **1**

Square Footage: **1,651 Sqft**

Year Built: **2024**

Lot Area: **1,742.40 Sqft**

## Features

Heating System: **Heat Pump, Central**

Cooling System: **Central Air, Heat Pump**

Patio: **Covered**

## Address [Map](#)

Country: **US**

State: **FL**

County: **Escambia**

City: **Perdido Key**

Zipcode: **32507**

Street: **14190 Sabal Palm Dr LOT 250A**

Floor Number:	<b>0</b>
Longitude:	<b>W88° 33' 35.1"</b>
Latitude:	<b>N30° 17' 53"</b>

## Agent [Info](#)

---



Charles Stallions

✉ Prospect.66853.964@realtyjuggler.com

✉ charles@charlesstallions.com

---