

# Residential Attached For Sale

1,164 Sqft - 2301 W Michigan Ave # 20,  
Pensacola, Florida 32526

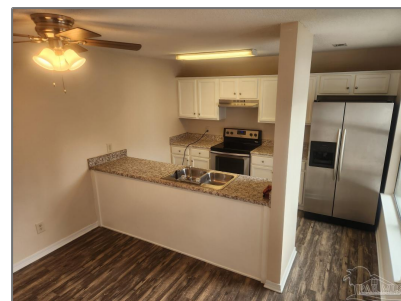
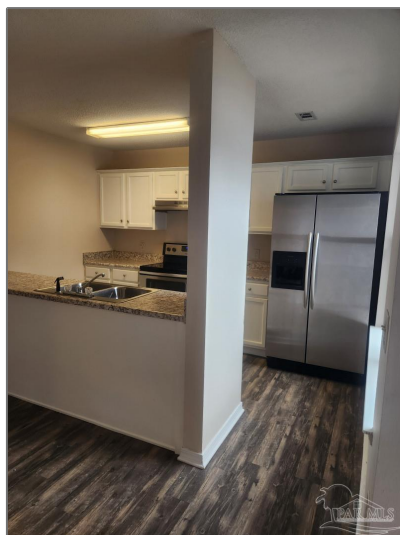

## Basic [Details](#)

Property Type:	<b>Residential Attached</b>
Listing Type:	<b>For Sale</b>
Listing ID:	<b>639313</b>
Price:	<b>\$138,995</b>
Bedrooms:	<b>2</b>
Bathrooms:	<b>2</b>
Half Bathrooms:	<b>1</b>
Square Footage:	<b>1,164 Sqft</b>
Year Built:	<b>2006</b>

## Features

<input checked="" type="checkbox"/>	Heating System:	<b>Central</b>
<input checked="" type="checkbox"/>	Cooling System:	<b>Central Air, Ceiling Fan(s)</b>

Lot Area:



**871.20 Sqft**

## Address [Map](#)

Country: **US**

State: **FL**

County: **Escambia**

City: **Pensacola**

Zipcode: **32526**

Street: **2301 W Michigan  
Ave # 20**

Floor Number: **0**

Longitude: **W88° 43' 36.3"**

Latitude: **N30° 27' 36.2"**

## Agent [Info](#)

---



Charles Stallions

✉ Prospect.66853.964@realtyjuggler.com

✉ charles@charlesstallions.com

---